



JEREMY JAMES

PARK CRESCENT MEWS WEST, MARYLEBONE VILLAGE. LONDON W1



PRICE

£675 per week

FURNINSHINGS

Furnished/Unfurnished

DEPOSIT

£4,050

33 New Cavendish Street
London,
W1G 9TS

020 7486 4111
jeremyjames@jeremy-james.co.uk



JEREMY JAMES

PARK CRESCENT MEWS WEST, MARYLEBONE VILLAGE. LONDON W1



DESCRIPTION

This two storey house provides an excellent standard of accommodation throughout and would be perfect for a couple looking for a guest bedroom / study.

The property is located in a quiet mews just off Harley street and is within close walking distance of Regents Park, Marylebone High Street and both Baker Street and Regents Park Underground Stations.

AMENITIES

Two Double Bedrooms

House

Wooden Floors

Modern Eat-In Kitchen

Excellent Standard Throughout

Furnished by Separate Agreement

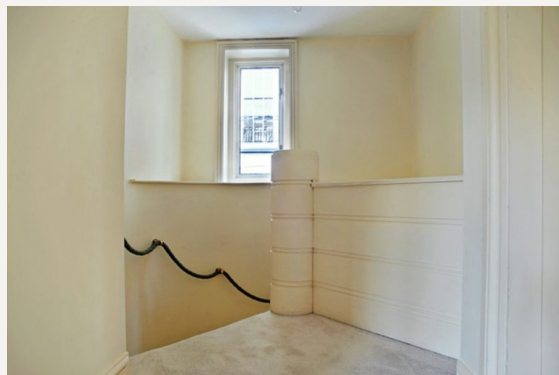

33 New Cavendish Street
London,
W1G 9TS

020 7486 4111

jeremyjames@jeremy-james.co.uk



JEREMY JAMES

PARK CRESCENT MEWS WEST, MARYLEBONE VILLAGE. LONDON W1

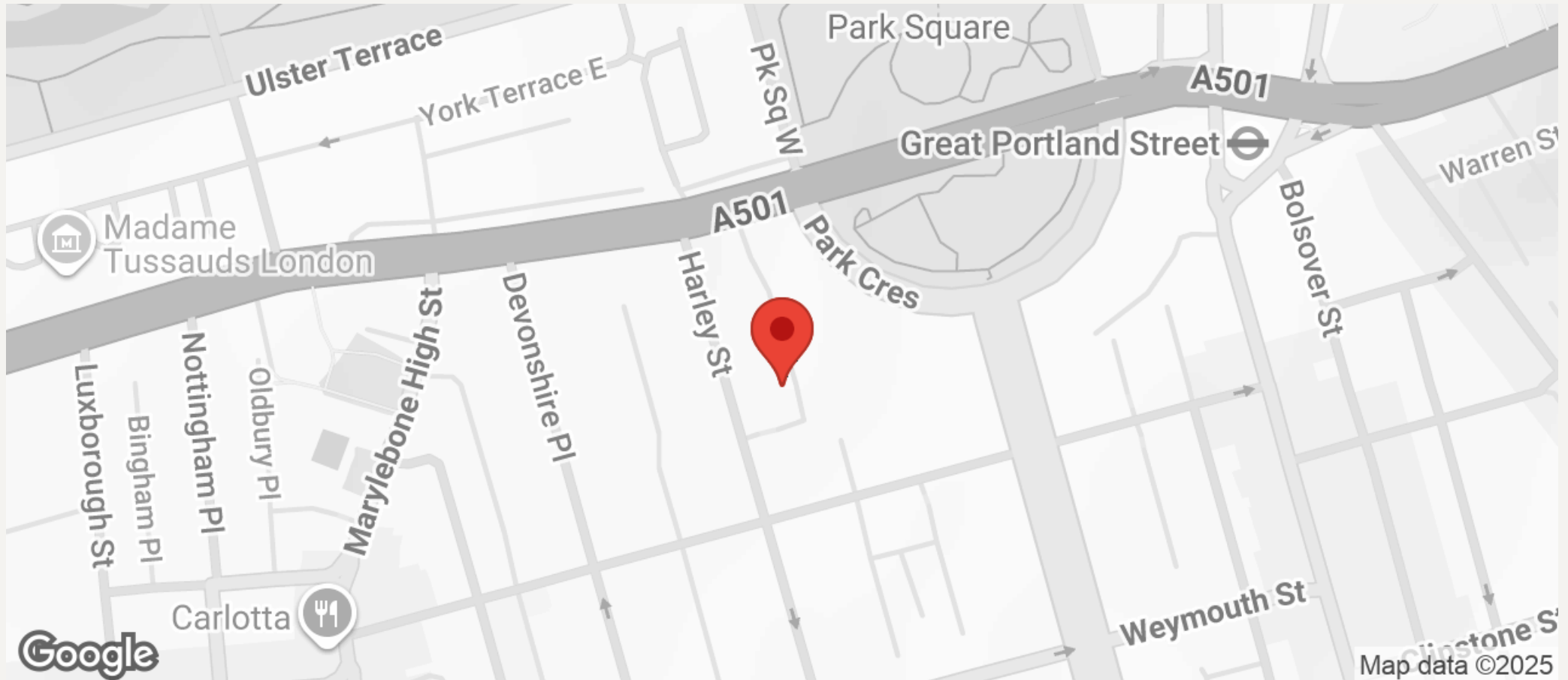

All negotiations are subject to contract. The Agents are not authorised to make or accept any contractual offer unless prior written notification to the contrary has been given on behalf of the client. In no other case whatsoever are the Agents (or any employee or sub-agent) authorised to make or give any representation or warranty on behalf of any party, and whilst information and particulars are given in all good faith intending purchasers and lessees must satisfy themselves independently as to the accuracy of all matters upon which then intend to rely. Measurements or distances referred to are approximately only. We have not carried out a survey or tested the services, appliances or specific fittings.

33 New Cavendish Street
London,
W1G 9TS

020 7486 4111
jeremyjames@jeremy-james.co.uk