



JEREMY JAMES

MARYLEBONE LANE, MARYLEBONE VILLAGE. LONDON W1



PRICE

£460 per week

FURNINSHINGS

Furnished/Unfurnished

DEPOSIT

£2,760

33 New Cavendish Street
London,
W1G 9TS

020 7486 4111
jeremyjames@jeremy-james.co.uk



JEREMY JAMES

MARYLEBONE LANE, MARYLEBONE VILLAGE. LONDON W1



DESCRIPTION

This conveniently located two bedroom flat would be ideal for a couple or two sharers wanting to be in W1.

Accommodation comprises: Good sized reception, two double bedrooms, kitchen and bathroom with shower over bath.

AMENITIES

Two Double Bedrooms / One Bathroom

Separate Kitchen

First Floor (With Lift Access)

Great Location

Furnished by Separate Agreement

33 New Cavendish Street
London,
W1G 9TS

020 7486 4111

jeremyjames@jeremy-james.co.uk

FLAT 1, 54 MARYLEBONE LANE

APPROXIMATE GROSS INTERNAL FLOOR AREA 592 SQ.FT (155 SQ.M)

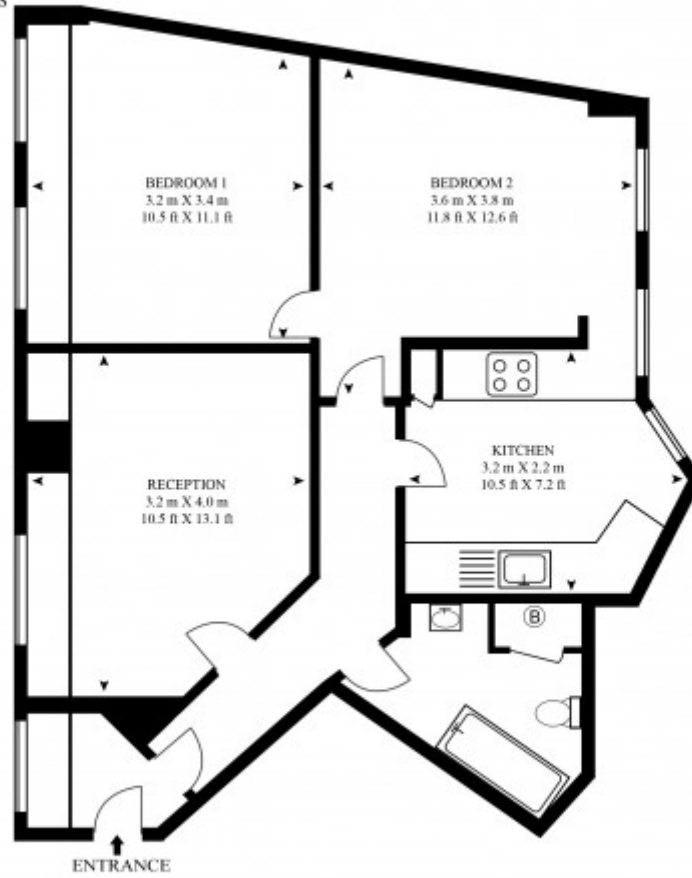



JEREMY JAMES

MARYLEBONE LANE, MARYLEBONE VILLAGE. LONDON W1

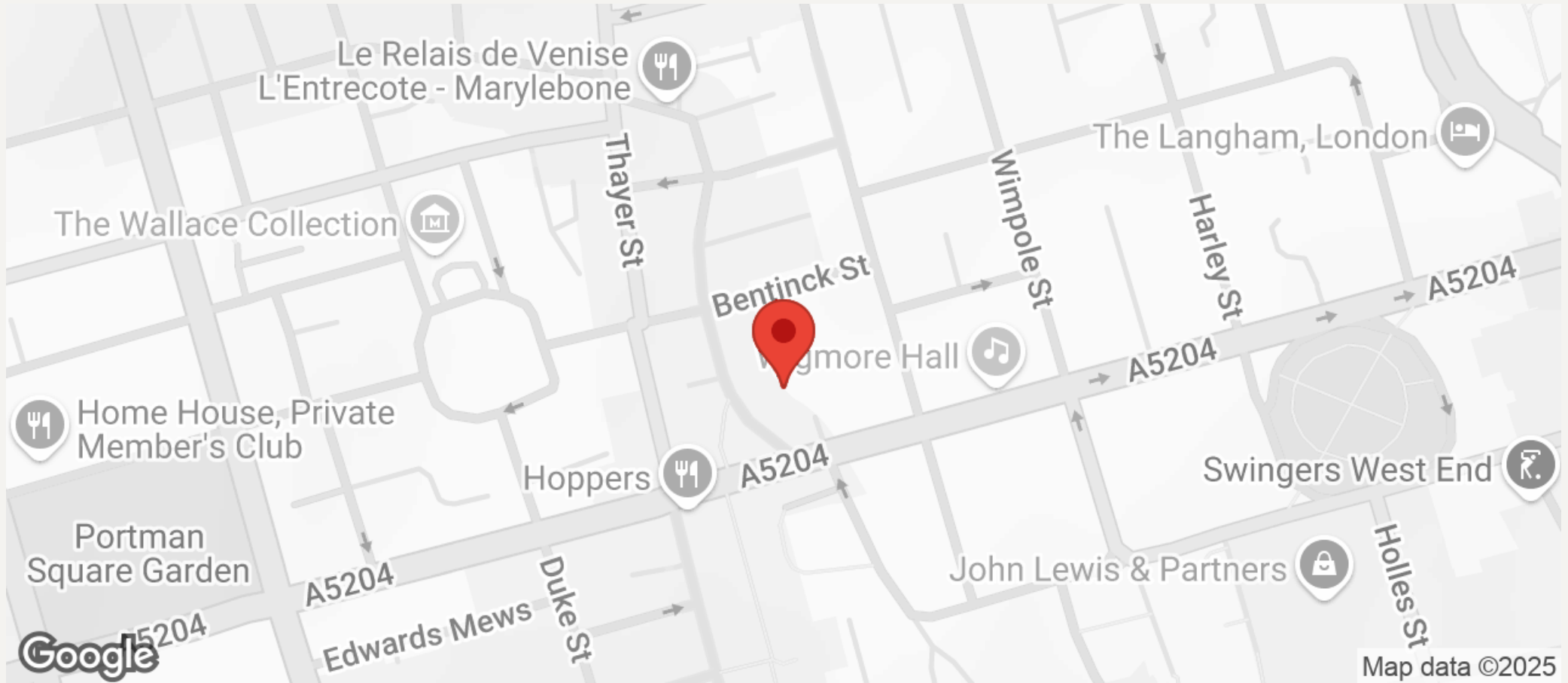

All negotiations are subject to contract. The Agents are not authorised to make or accept any contractual offer unless prior written notification to the contrary has been given on behalf of the client. In no other case whatsoever are the Agents (or any employee or sub-agent) authorised to make or give any representation or warranty on behalf of any party, and whilst information and particulars are given in all good faith intending purchasers and lessees must satisfy themselves independently as to the accuracy of all matters upon which then intend to rely. Measurements or distances referred to are approximately only. We have not carried out a survey or tested the services, appliances or specific fittings.

33 New Cavendish Street
London,
W1G 9TS

020 7486 4111

jeremyjames@jeremy-james.co.uk