



JEREMY JAMES

HARLEY STREET, MARYLEBONE VILLAGE, LONDON W1

PRICE

£899,950

TENURE

Share of Freehold



JEREMY JAMES

MARYLEBONE PROPERTY AGENCY

33 New Cavendish Street
London,
W1G 9TS

020 7486 4111

jeremyjames@jeremy-james.co.uk



JEREMY JAMES

HARLEY STREET, MARYLEBONE VILLAGE, LONDON W1

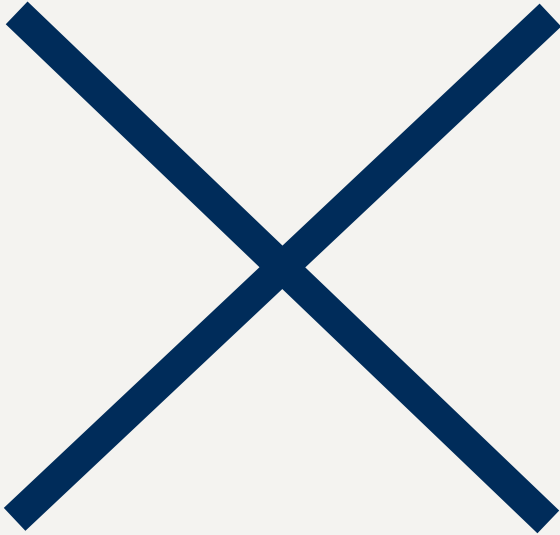

DESCRIPTION

Accommodation comprises; Entrance hall, Reception room, Two bedrooms, Bathroom, Kitchen.

The apartment is in good decorative order throughout.

AMENITIES

Spacious

Delightful living room

Period features

HARLEY STREET

APPROX GROSS INTERNAL FLOOR AREA
1237 SQ.FT (115 SQ.M.)

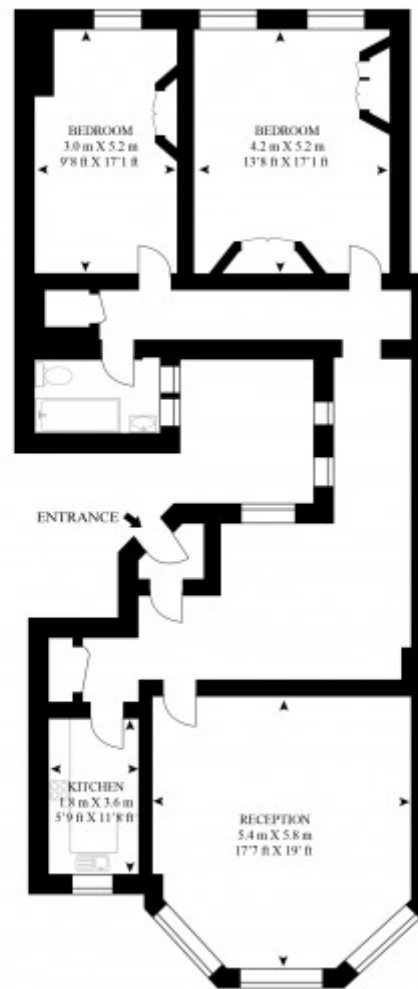

As Defined by RICS - Code of Measuring Practice

The Floor - plans are for representation purposes only and should be used as such by any prospective client.



JEREMY JAMES

HARLEY STREET, MARYLEBONE VILLAGE, LONDON W1

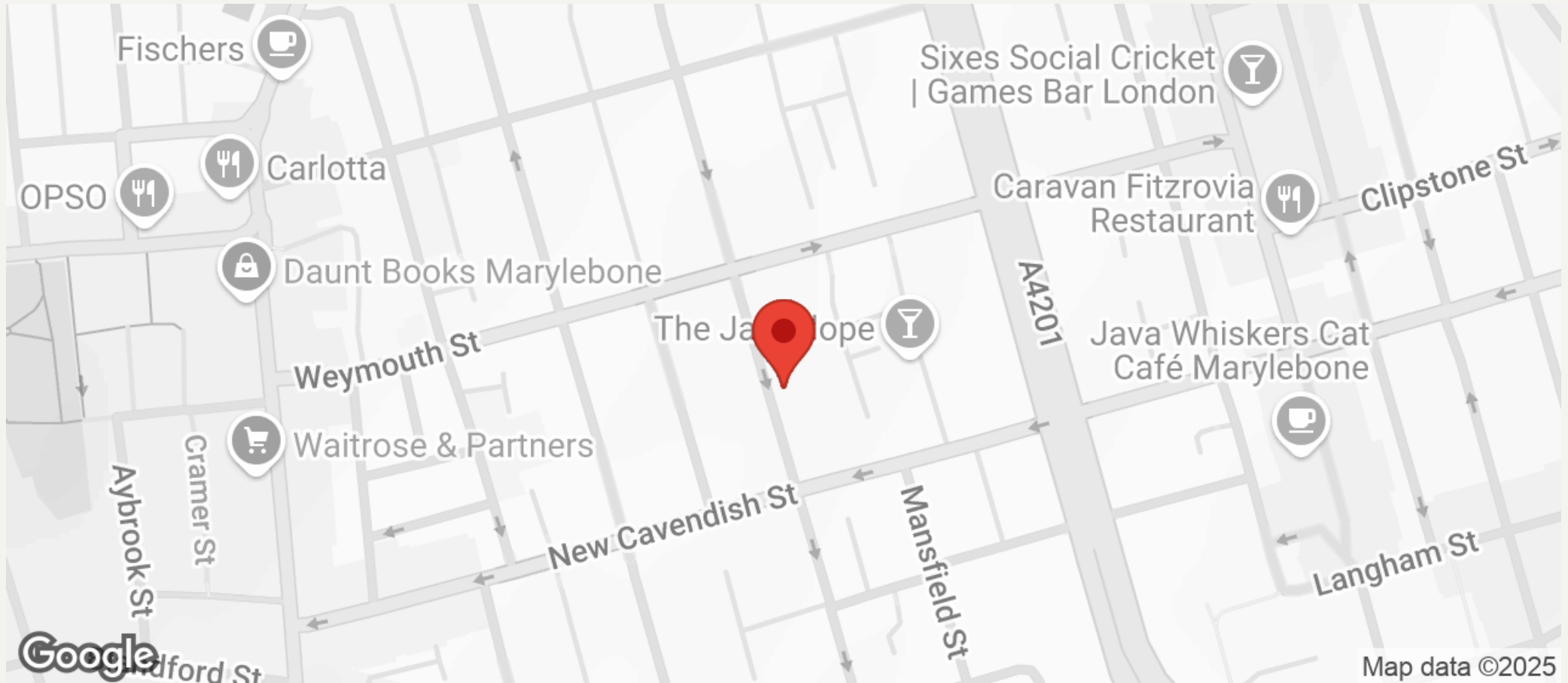

All negotiations are subject to contract. The Agents are not authorised to make or accept any contractual offer unless prior written notification to the contrary has been given on behalf of the client. In no other case whatsoever are the Agents (or any employee or sub-agent) authorised to make or give any representation or warranty on behalf of any party, and whilst information and particulars are given in all good faith intending purchasers and lessees must satisfy themselves independently as to the accuracy of all matters upon which then intend to rely. Measurements or distances referred to are approximately only. We have not carried out a survey or tested the services, appliances or specific fittings.

33 New Cavendish Street
London,
W1G 9TS

020 7486 4111

jeremyjames@jeremy-james.co.uk