



JEREMY JAMES

WELBECK WAY, MARYLEBONE VILLAGE. LONDON W1



PRICE

£1,400 per week

FURNINSHINGS

Furnished

DEPOSIT

£8,400

33 New Cavendish Street
London,
W1G 9TS

020 7486 4111
jeremyjames@jeremy-james.co.uk



JEREMY JAMES

WELBECK WAY, MARYLEBONE VILLAGE. LONDON W1



DESCRIPTION

This newly refurbished mews house has been completely renovated to an exacting standard and would be suitable for a family or sharers. The house benefits from an extremely high standard throughout with wooden floors, bespoke kitchens and bathrooms.

AMENITIES

Three Double Bedrooms

Three Bathrooms

Newly Refurbished

Exacting Finish Throughout

Mews House

Furnished by Separate Agreement

WELBECK WAY
APPROX GROSS INTERNAL FLOOR AREA
1582 SQ.FT (147.SQ.M.)

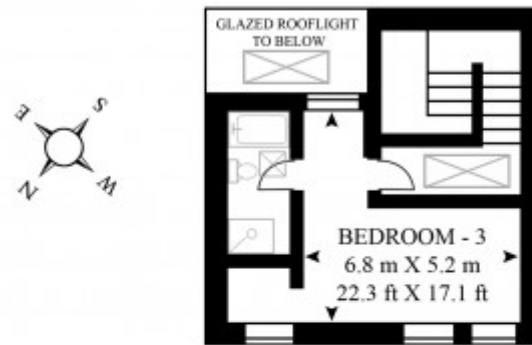

SECOND FLOOR



ENTRANCE

GROUND FLOOR

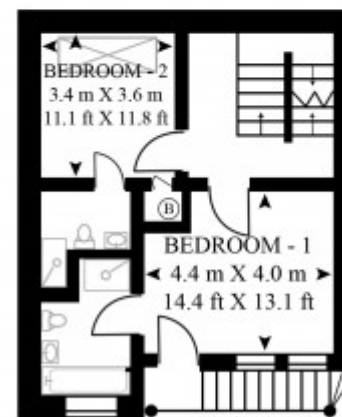

FIRST FLOOR

As Defined by RICS - Code of Measuring Practice
The Floor - plans are for representation purposes only and
should be used as such by any prospective client.



JEREMY JAMES

WELBECK WAY, MARYLEBONE VILLAGE. LONDON W1



All negotiations are subject to contract. The Agents are not authorised to make or accept any contractual offer unless prior written notification to the contrary has been given on behalf of the client. In no other case whatsoever are the Agents (or any employee or sub-agent) authorised to make or give any representation or warranty on behalf of any party, and whilst information and particulars are given in all good faith intending purchasers and lessees must satisfy themselves independently as to the accuracy of all matters upon which they intend to rely. Measurements or distances referred to are approximately only. We have not carried out a survey or tested the services, appliances or specific fittings.

33 New Cavendish Street
London,
W1G 9TS

020 7486 4111

jeremyjames@jeremy-james.co.uk